

# Eastern and Western Association of Liver Tumors (EWALT) 2019 Symposium

**February 7-9, 2019**

The University of Texas  
MD Anderson Cancer Center  
R. Lee Clark Clinic  
Hickey Auditorium – Floor 11  
1515 Holcombe Boulevard, Houston, Texas

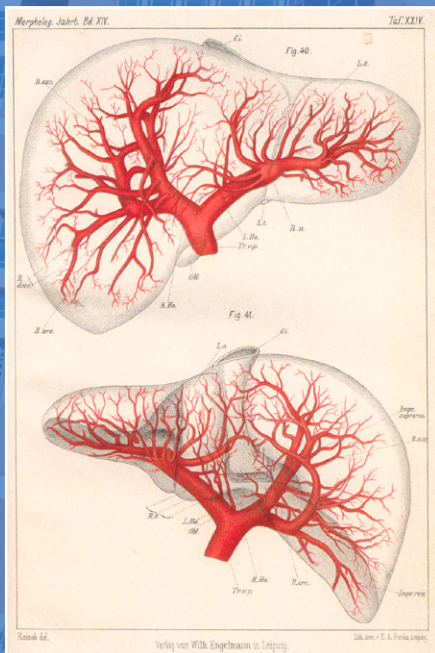

THE UNIVERSITY OF TEXAS  
**MD Anderson  
Cancer Center**

For more information, please call the Department  
of CME/Conference Management at 713-792-2223  
or visit our website at  
[www.mdanderson.org/conferences](http://www.mdanderson.org/conferences)



THE UNIVERSITY OF TEXAS  
**MD Anderson  
Cancer Center**

## Goal

The goal of this international symposium is to share the pioneering advances from world leaders in HPB surgery, in order to teach participants how technology and oncology can be used together to improve short-term surgical outcomes and long-term cancer-related outcomes. Included will be focused didactic sessions from world experts on HPB surgical oncology as well as practical sessions for practicing surgeons who treat and operate on HPB cancer patients.

## Educational Objectives

After attending the course, participants should be able to

- Lead tumor board discussions on treatment decision-making for complex liver tumor cases (*Knowledge*);
- Improve patient short- and long-term outcomes using knowledge gained from didactic portions of symposium (*Knowledge, Competence, Performance, Patient Outcomes*);
- Improve surgical techniques using knowledge gained from videos and case reviews to improve short-term surgical outcomes and long-term cancer-related outcomes (*Knowledge, Competence, Performance, Patient Outcomes*).

## Target Audience

The target audience includes practicing surgeons who treat and operate upon HPB cancer patients.

## Educational Methods

Lectures – Skills-Based Training – Case Studies – Panel Discussions -  
Questions and Answers – Simulation – Hands-on Workshop

## Evaluation

A course evaluation form will provide participants with the opportunity to comment on the value of the program content to their practice decisions, performance improvement activities, or possible impact on patient health status. Participants will also have the opportunity to comment on any perceived commercial bias in the presentations as well as to identify future educational topics.



## Accreditation/Credit Designation

The University of Texas MD Anderson Cancer Center is accredited by the Accreditation Council for Continuing Medical Education (ACCME) to provide continuing medical education for physicians.

The University of Texas MD Anderson Cancer Center designates this live activity for a maximum of *19.00 AMA PRA Category 1 Credits™*. Physicians should claim only the credit commensurate with the extent of their participation in the activity.

## CME Certificates and Attendance Verification Certificates

Certificates awarding *AMA PRA Category 1 Credit™* or certificates documenting attendance will be e-mailed when an individual completes the on-line CME Verification process after the symposium.

## Scientific Abstract Competition

**We invite participants to submit scientific abstracts for oral, poster, or video presentation.** Abstracts should be formatted as a Word document (.docx), include all authors with affiliations and email addresses, and be limited to 350 words. Videos should be limited to 8 minutes and have an accompanying written abstract. Abstracts from previous conferences in the past 12 months are allowed. Awards will be given to the best oral/video and poster presentations. Abstracts should be emailed to Yoshikuni Kawaguchi, MD [YKawaguchi@mdanderson.org](mailto:YKawaguchi@mdanderson.org) by December 7. **Notification of acceptance will be on or before Dec. 14.**

### MD Anderson Symposium Chair

Jean-Nicolas Vauthey, MD

### MD Anderson Symposium Co-Chair

Ching-Wei D. Tzeng, MD

### MD Anderson Organizing Committee

Constance C. Tierney, CMP

# PROGRAM

## Thursday, February 7 – Hickey Auditorium



8:00 a.m.	Registration and Breakfast
9:00-10:00	<b>Welcome and Introductions</b> Peter WT Pisters, MD Jeffrey E. Lee, MD Jean-Nicolas Vauthey, MD
10:00-10:30	<b>Why Should We Be Liver Surgeons?</b> Henri Bismuth, MD
10:30 a.m.-12:30 p.m.	<b>Didactics: Colorectal Liver Mets Part 1</b> <i>Moderators: Thomas A. Aloia, MD; Catherine Teh, MD</i>
10:30-10:45	<b>Imaging Evaluation of CLM</b> Hyun Seon Christine Kang, MD
10:45-11:00	<b>Chemotherapy and Targeted Therapy</b> Cathy Eng, MD, PhD
11:00-11:15	<b>Extensive Resections Including ALLPS</b> Hauke Lang, MD
11:15-11:30	<b>Biology and Selection of Approaches in Advanced Disease</b> Jean-Nicolas Vauthey, MD
11:30-11:45	<b>Hybrid Room and Ablation</b> Bruno C. Odisio, MD
11:45-Noon	<b>Liquid Biopsy</b> Yi-Qian Nancy You, MD
Noon-12:30 p.m.	<b>Panel Discussion</b>
12:30-1:30	Lunch (provided) With Industry Exhibits and Poster Discussions Henri Bismuth, MD; Catherine Teh, MD
1:30-2:30 p.m.	<b>Debate: Liver Transplantation for Colorectal Liver Metastasis</b> <i>Moderators: Cathy Eng, MD, PhD; Felice Giuliante, MD; Norihiro Kodudo, MD, PhD</i>
1:30-1:50	<b>Cons</b> Yun Shin Chun, MD
1:50-2:10	<b>Pros</b> René Adam MD
2:10-2:30	<b>Panel Discussion</b>

# PROGRAM

**2:30-4:30 p.m.**

## **Didactics: Hepatocellular Carcinoma**

*Moderators: Joseph M. Herman, MD;  
Masatoshi Makuuchi, MD, PhD; Guido Torzilli, MD, PhD*

**2:30-2:45**

### **Medical Therapy Including Immunotherapy**

Ahmed O. Kaseb, MD

**2:45-3:00**

### **Anatomic Resection and Ablation – The Japanese Perspective**

Kiyoshi Hasegawa, MD, PhD

**3:00-3:15**

### **Anatomic Resection and Ablation – The Korean Perspective**

Koo-Jeong Kang, MD, PhD

**3:15-3:30**

### **Radioembolization Y90 and Portal Vein Embolization**

Steven Y. Huang, MD

**3:30-3:45**

### **Stereotactic Radiation, Proton Therapy and Novel Techniques**

Eugene J. Koay, MD, PhD

**3:45-4:30**

### **Panel Discussion**

**5:00-6:00**

Group Photo

**6:30-9:00**

Dinner – Third Coast (15 minute walk)

## **Friday, February 8 – Hickey Auditorium**

**7:00-8:00 a.m.**

Breakfast and Industry Exhibits

**8:00-Noon**

### **Video Stream of Live Surgery From MD Anderson OR**

Thomas A. Aloia, MD; Jean-Nicolas Vauthey, MD

**8:00-8:30**

### **Surgery and Culture: Eastern and Western Experiences**

Jacques Belghiti, MD, PhD

**8:30-10:30 a.m.**

### **Surgical Considerations**

*Moderators: Hauke Lang, MD; Timothy M. Pawlik, MD, PhD*

### **MIS Liver Surgery**

**8:30-8:45**

#### **The Japanese Perspective**

Goro Honda, MD, PhD

**8:45-9:00**

#### **The Norwegian Perspective**

Bjorn Atle Bjornbeth, MD, PhD

**9:00-9:30**

#### **Panel Discussion**



# PROGRAM

## Open Liver Surgery

9:30-9:45 **Ultrasound Guided Resection**  
Guido Torzilli, MD, PhD

9:45-10:00 **Virtual Reality Guided Resection**  
Norihiro Kokudo, MD, PhD

10:00-10:30 **Panel Discussion**

10:30-11:00

Break

11:00-Noon

## Concurrent Sessions – Advanced Case Videos –Hickey Auditorium

*Moderators: Yun Shin Chun, MD; Yoshihiro Sakamoto, MD, PhD*

## International Video Cases and Discussion

11:00-11:15 **Hauke Lang, MD – 1 Case**

11:15-11:30 **Discussion**

11:30-11:45 **Yuta Abe, MD, PhD – 1 Case**

11:45-Noon **Discussion**

11:00-Noon

## Concurrent Session – Allied Health Symposium – Frank E. Anderson Conference Hall

*Moderators: Francoise Van Hove-Bismuth, PhD, RN; Steven Wei, PA-C*

11:00-11:15

**Collaborative Team-Based Practice in Liver Surgery Clinics**  
Leigh A. Samp, PA-C

11:15-11:30

**Benign Liver Tumor**  
Steven Wei, PA-C

11:30-11:45

**Viral Hepatitis, NASH, and the Underlying Liver**  
Sudha Kodali, MD

11:45-Noon

**Questions and Answers**

Noon-1:00 p.m.

Lunch (provided) With Industry Exhibits and Poster Discussions  
Yuta Abe, MD, PhD; Hauke Lang, MD

# PROGRAM

1:00-6:00 p.m.

## Concurrent Sessions – Debate and Didactics or Optional Porcine Lab (MITIE)

1:00-2:00

### **Debate: Surgical Margins for Colorectal Liver Metastasis**

*Moderators: René Adam, MD, PhD;*

*Kiyoshi Hasegawa, MD, PhD; Catherine Teh, MD*

1:00-1:20

#### **R1**

Guido Torzilli, MD, PhD

1:20-1:40

#### **R0**

Timothy M. Pawlik, MD, PhD

1:40-2:00

#### **Panel Discussion**

2:00-4:15 p.m.

## **Didactics: Colorectal Liver Mets Part 2**

*Moderators: Jacques Belghiti, MD, PhD;*

*Bjorn Atle Bjornbeth, MD, PhD; Junichi Shindoh, MD, PhD*

2:00-2:15

### **Combined Resection of Synchronous Lung Metastasis**

Reza J. Mehran, MD

2:15-2:30

### **Immunotherapy**

Michael J. Overman, MD

2:30-2:45

### **Gene Mutations**

Yun Shin Chun, MD

2:45-3:00

### **Combined versus Reverse Approach for Synchronous Primary and Liver Metastasis**

Felice Giuliente, MD

3:00-3:15

### **Laparoscopic Resection**

Yuta Abe, MD, PhD

3:15-3:30

### **Enhanced Recovery**

Thomas A. Aloia, MD

3:30-3:45

### **The Multidisciplinary Team**

Catherine Teh, MD

3:45-4:15

### **Panel Discussion**

4:15-4:45

Break

# PROGRAM

## **4:45-5:45 p.m. Case Presentations**

*Moderators: Koo-Jeong Kang, MD, PhD; Catherine Teh, MD*

**4:45-5:05 Ching-Wei D. Tzeng, MD – 2 Cases**

**5:05-5:15 Discussion**

**5:15-5:35 Junichi Shindoh, MD, PhD – 2 Cases**

**5:35-5:45 Discussion**

**5:45 Adjourn**

## **1:00-6:00 p.m. Optional Program at MITIE – Limit 50 - (Additional Fee Required – see registration form)**

### **Porcine Lab at Methodist Institute for Technology Innovation and Education**

*Hands-on porcine lab showcasing many contemporary technologies for liver surgery. Participants will rotate through a series of stations which highlight laparoscopic and robotic surgery, multiple energy devices, advanced camera (3-D) technology with fluorescence, ablation and electroporation techniques, new hemostatic agents, intraoperative ultrasound guidance and MD Anderson's open "two-surgeon technique" and "air cholangiogram". Course faculty will lead each station. Take advantage of this unique opportunity to practice with new technologies and learn from internationally recognized faculty in a relaxed learning environment.*

### **Laparoscopic and Robotic Liver Resection – With and Without Hand-Assist**

Hop Tran Cao, MD; Goro Honda, MD, PhD; Yoshikuni Kawaguchi, MD, PhD

**Lap IOUS Liver**

**Energy Device + Stapler Technique**

**Lap Pringle Technique**

**Lap Ablation Using Surgeon IOUS**

### **Open Liver Surgery – Laparotomy After Laparoscopic Operation Done**

Guido Torzilli, MD, PhD; Ching-Wei D. Tzeng, MD; Jean-Nicolas Vauthey, MD

**IOUS Liver and Pancreas**

**CUSA + Aquamantys/TissueLink ("Two-Surgeon Technique")**

**Hanging Maneuver/Anterior Approach**

**Air Leak Test (air cholangiogram)**

**Open Ablation Using Surgeon IOUS**



# PROGRAM

6:30-9:00

Dinner/Reception—Museum of Fine Arts

## Saturday, February 9 – Hickey Auditorium

7:00-8:00 a.m.

Breakfast and Industry Exhibits

8:00-8:30

*Fig. 40.*

**Oral Presentations: Awards of 2 Best Submitted Abstracts**

8:30-9:00

**Anatomic Resection Technique**

Masatoshi Makuuchi, MD, PhD

**9:00-11:00 a.m.**

**Biliary Tract Cancer**

*Moderators: Rene Adam, MD, PhD; Norihiro Kokudo, MD, PhD;  
Bruno C. Odisio, MD*

9:00-9:15

**Preoperative Imaging**

Evelyne M. Loyer, MD

9:15-9:30

**Advances in Medical Therapy**

Milind Javle, MD

9:30-9:45

**Surgical Resection: Eastern Perspective**

Yoshihiro Sakamoto, MD, PhD

9:45-10:00

**Surgical Resection: Western Perspective**

Thomas A. Aloia, MD

10:00-10:15

**Laparoscopic Approach to Cholangiocarcinoma**

Goro Honda, MD, PhD

10:15-10:30

**Laparoscopic Approach to Gallbladder Cancer**

Marcelo Vivanco, MD

10:30-11:00

**Panel Discussion**

11:00-11:30

Lunch (provided)

# PROGRAM

## Concurrent Sessions: IOUS Course or Case Presentations

11:30 a.m.-1:00 p.m. Concurrent Sessions: IOUS Course and

### Inanimate Technology Lab

*Moderators: Bruno C. Odisio, MD; Yoshihiro Sakamoto, MD, PhD;  
Guido Torzilli, MD, PhD; Eduardo A. Vega, MD*

11:30 a.m.-1:00 p.m. Concurrent Session – Case Presentations  
from MD Anderson Fellows

*Moderators: Junichi Shindoh, MD, PhD;  
Ching-Wei D. Tzeng, MD*

1:00-1:30

### Closing Remarks

Jean-Nicolas Vauthey, MD  
Norihiro Kokudo, MD, PhD  
Guido Torzilli, MD, PhD

1:30 p.m.

Adjourn

The University of Texas MD Anderson Cancer Center has implemented a process whereby everyone who is in a position to control the content of an educational activity must disclose all relevant financial relationships with any commercial interest that could potentially affect the information presented. MD Anderson also requires that all faculty disclose any unlabeled use or investigational use (not yet approved for any purpose) of pharmaceutical and medical device products. Specific disclosure will be made to the participants prior to the educational activity.

Agendas are subject to change because we are always striving to improve the quality of your educational experience. MD Anderson may substitute faculty with comparable expertise on rare occasions necessitated by illness, scheduling conflicts, and so forth.

Photographing, audio taping and videotaping are prohibited.

## MD Anderson Faculty

**Thomas A. Aloia, MD**

Associate Professor  
Surgical Oncology

**Yun Shin Chun, MD**

Associate Professor  
Surgical Oncology

**Cathy Eng, MD, PhD**

Professor  
Medical Oncology

**Joseph M. Herman, MD**

Professor  
Radiation Oncology

**Steven Y. Huang, MD**

Associate Professor  
Interventional Radiology

**Milind Javle, MD**

Professor  
Medical Oncology

**Hyun Seon Christine Kang, MD**

Assistant Professor  
Diagnostic Radiology

**Ahmed O. Kaseb, MD**

Associate Professor  
Medical Oncology

**Yoshikuni Kawaguchi, MD, PhD**

Postdoctoral Fellow  
Surgical Oncology

**Eugene J. Koay, MD, PhD**

Assistant Professor  
Radiation Oncology

**Evelyne M. Loyer, MD**

Professor  
Diagnostic Radiology

**Reza J. Mehran, MD**

Professor  
Thoracic Surgery

**Bruno C. Odisio, MD**

Associate Professor  
Interventional Radiology

**Michael J. Overman, MD**

Professor  
Medical Oncology

**Leigh A. Samp, PA-C**

Physician Assistant  
Surgical Oncology

**Ching-Wei D. Tzeng, MD**

Assistant Professor  
Surgical Oncology

**Jean-Nicolas Vauthey, MD**

Professor  
Surgical Oncology

**Eduardo A. Vega, MD**

Postdoctoral Fellow  
Surgical Oncology

**Steven Wei, PA-C**

Physician Assistant  
Surgical Oncology

**Yi-Qian Nancy You, MD**

Associate Professor  
Surgical Oncology

## Guest Faculty

**Yuta Abe, MD, PhD**

Associate Professor  
Keio University  
Tokyo, Japan

**René Adam, MD, PhD**

Professor  
AP-HP Hopital Paul Brousse  
Villejuif, France

**Jacques Belghiti, MD, PhD**

Professor  
Beaujon Hospital  
Clichy, France



**Henri Bismuth, MD**

Professor  
AP-HP Hopital Paul Brousse  
Villejuif, France

**Bjorn Atle Bjornbeth, MD, PhD**

Chief  
University of Oslo  
Oslo, Norway

**Hop Tran Cao, MD**

Assistant Professor  
Baylor College of Medicine  
Houston, Texas

**Felice Giuliani, MD**

Professor  
Catholic University of the Sacred Heart  
Rome, Italy

**Kiyoshi Hasegawa, MD, PhD**

Professor  
University of Tokyo  
Tokyo, Japan

**Goro Honda, MD, PhD**

Chief  
Department of Surgery  
Komagome Hospital  
Tokyo, Japan

**Koo-Jeong Kang, MD, PhD**

Professor  
Keimyung University  
Daegu, Korea

**Sudha Kodali, MD**

Assistant Professor  
Gastroenterology  
The Methodist Hospital  
Houston, Texas

**Norihiro Kokudo, MD, PhD**

Professor  
National Center for Global Health and  
Medicine  
Tokyo, Japan

**Hauke Lang, MD**

Professor  
Universitätsmedizin der Johannes  
Gutenberg-Universität Mainz  
Mainz, Germany

**Masatoshi Makuuchi, MD, PhD**

Professor  
Towa Hospital  
Tokyo, Japan

**Timothy M. Pawlik, MD, PhD**

Professor and Chair  
The Ohio State University  
Columbus, Ohio

**Yoshihiro Sakamoto, MD, PhD**

Professor  
Kyorin University  
Tokyo, Japan

**Junichi Shindoh, MD, PhD**

Toranomon Hospital  
Tokyo, Japan

**Catherine Teh, MD**

National Kidney and Transplant Institute  
Quezon City, Philippines

**Guido Torzilli, MD, PhD**

Professor  
Humanitas University  
Milan, Italy

**Francoise Van Hove-Bismuth, PhD, RN**

AP-HP Hopital Paul Brousse  
Villejuif, France

**Marcelo Vivanco, MD**

Assistant Professor  
Clinica Alemana – Universidad del  
Desarrollo  
Santiago, Chile

# Registration Information

On-site registration for the Eastern and Western Association of Liver Tumors (EWALT) 2019 Symposium will be open at 8:00 a.m. on Thursday, February 7, 2019. The course will begin at 9:00 a.m. on Thursday, February 7 and will end at 1:30 p.m. on Saturday, February 9.

Advanced registration is encouraged as space and materials are limited. Please see registration form for applicable fees.

The deadline for advanced registration is January 25, 2019.

## **There are three ways to register:**

1. On-line at [www.mdanderson.org/conferences](http://www.mdanderson.org/conferences)
2. Fax to: 713-794-1724
3. Mail to: CME/Conference Management – Unit 1781, The University of Texas MD Anderson Cancer Center, P.O. Box 301407, Houston, TX 77230-1407

## **We accept the following forms of payment:**

1. Check (payable through U.S. banks only)
2. Money Order
3. Credit Cards (MasterCard, VISA, and American Express)
4. Cash (on-site only)

If you register on-line, a receipt/confirmation letter will be automatically e-mailed to the e-mail address you list on the registration form. If you register by fax or mail, a receipt/confirmation letter will be sent to you within ten working days of the receipt of your fee.

The full conference registration fee includes the tuition, breaks, lunches, and evening functions.

**Refund/Cancellation Policy:** The registration fee, minus a \$50 administrative handling fee, is refundable if a written request is received on or before January 25, 2019. No refunds will be granted after that date. The request for a registration refund must include the tax identification number of the company or institution if registration was paid by a company or institution check.

CME/Conference Management reserves the right to cancel activities prior to the scheduled date, if low enrollment or other circumstances make it necessary. Each registrant will be notified by mail, e-mail, or the contact numbers as given on the registration form.

In case of activity cancellation, liability of CME/Conference Management is limited to the registration fee. CME/Conference Management will refund the full registration fee. CME/Conference Management reserves the right to limit the number of participants in a program and is not responsible for any expenses incurred by an individual whose registration is not confirmed and for whom space is not available.

For additional information, contact CME/Conference Management at 713-792-2223 or toll free at 866-849-5866.

## Special Assistance

Contact CME/Conference Management at 713-792-2223 or toll free at 866-849-5866 if you have any special dietary or ADA accommodation needs.

## Accommodations

- A block of rooms has been reserved for conference attendees at the **Houston Marriott Medical Center**, 6580 Fannin Street. Houston, Texas, 77030.
- Early hotel reservation is suggested.
- The hotel phone number is 713-796-0080.
- When you make reservations be sure to mention the **MD Anderson Eastern and Western Association of Liver Tumors (EWALT) 2019 Symposium** to be assured of receiving the special meeting rate of \$179.00 single or double occupancy. Please add 17% Texas state and local taxes. Reservations and deposits received after January 16, 2019 will be confirmed if space is available and at current hotel published guest room rates.

## Ground Transportation

- Houston is served by two airports, George Bush Intercontinental (IAH) and William P. Hobby (HOU).
- Taxicabs are available at an estimated cost of \$50-60 to or from George Bush Intercontinental Airport and William P. Hobby Airport.
- Super Shuttle operates a shuttle bus between George Bush Intercontinental Airport and the Houston Marriott Medical Center for \$27 one-way and \$54 round-trip. For more information, call toll free at 800-258-3826, or on-line at [www.supershuttle.com](http://www.supershuttle.com).
- Super Shuttle operates a shuttle bus between William P. Hobby Airport and the Houston Marriott Medical Center for \$24 one-way and \$48 round-trip. For more information, call toll free at 800-258-3826, or on-line at [www.supershuttle.com](http://www.supershuttle.com).

Please let us know what specific topics, issues or questions you wish to see addressed or emphasized in this activity. Fax or e-mail CME/Conference Management. All responses will be forwarded to the Program Chairs for consideration.



**SYMPOSIUM REGISTRATION -176700/30/120846/41 – PS 110849**  
**Eastern and Western Association of Liver Tumors (EWALT)**  
**2019 Symposium February 7-9, 2019**

**THIS IS NOT A SELF-MAILER. Address to:**  
 Eastern and Western Association of Liver Tumors (EWALT)  
 February 7-9, 2019

Department of CME/Conference Management – Unit 1781  
 The University of Texas MD Anderson Cancer Center  
 PO Box 301407, Houston, TX 77230-1407  
 or fax to 713-794-1724

Make check or money order payable to:

The University of Texas MD Anderson Cancer Center

Last Name		First	MI	Highest Degree	
Department (include box no.)				Specialty	
Institution					
MD Anderson Employee ID No. (required for all MDACC employees):					
Street				Physician <input type="checkbox"/> Yes <input type="checkbox"/> No	
City		State/Foreign Country/Zip or Mail Code			
Daytime Phone (with area code)		Cell Phone (with area code)		Fax (with area code)	
E-mail Address (please print)					
Emergency Contact		Phone (with area code)			
Credit Card Holder Name (First/Last)		Charge the following: <input type="checkbox"/> VISA <input type="checkbox"/> MasterCard <input type="checkbox"/> AMEX			
Credit Card Number		Expiration Date			
Security Code/CW/CSV		Credit Card Holder Billing Address & ZIP Code			
<b>MD Anderson Interdepartmental Transfer (IDT) No.: *Fund Group 90 will not be accepted</b>					
Business Unit	Department	Fund Group*		Fund	Fund Type
<b>Authorized Signature REQUIRED for credit card or IDT</b>		IDT Approver Name (First/Last) please print			

**Registration Fees**

- ☐ Postmarked before January 25, 2019.....\$650  
☐ Postmarked after January 25, 2019.....\$750

**Fellows/Students/PAs**

- ☐ Postmarked before January 25, 2019.....\$325  
☐ Postmarked after January 25, 2019.....\$425

**MITIE Session–Friday, February 8**

- (Limit 50) 1–6 p.m.  
☐ \$50

**Guest Fee–Includes MFA and Third Coast Dinners**

- ☐ \$300

THE UNIVERSITY OF TEXAS  
MD ANDERSON CANCER CENTER  
CME/CONFERENCE MANAGEMENT, UNIT 1781  
176700/30/120846/41 - PS 110849  
PO BOX 301407  
HOUSTON, TEXAS 77230-1407

NON-PROFIT  
U.S. POSTAGE  
PAID  
HOUSTON, TX  
PERMIT NO. 7052